

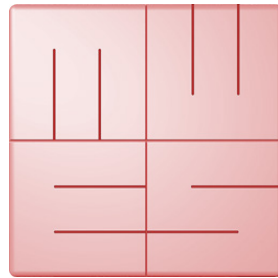

English



MediaWorkStation

Select Edition

Version 2.7

User Manual

Translation of the German edition

Issue 1-2019

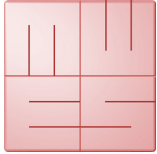

MediaWorkStation Select Edition

User Manual

Content

Content	1
1. General	3
1.1. Abbreviations and icons	3
1.2. Legal information	3
2. Introduction	4
2.1. Intended use	4
2.2. Functionality	4
2.3. Safety guidelines	4
3. Installation	5
3.1. Requirements on the computer	5
3.2. Installation and start-up	6
3.3. Configure the software	6
4. Operation	9
4.1. General remarks	9
4.2. Activation	9
4.3. User front-end	10
4.4. Operation by touch display	11
4.5. Select working mode	12
4.6. Working mode new	13
4.7. Working mode archive	15
4.8. System mode	18
4.9. More features and capabilities	18
5. Messages	19
6. Avoiding, identifying and resolving issues	20
7. Technical data	21
8. List of figures	22

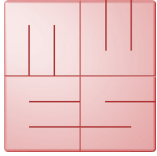

MediaWorkStation Select Edition

User Manual

1. General

Translation of the original german user manual. Please read this user manual carefully and observe the notes given.

1.1. Abbreviations and icons

MWS-SE	MediaWorkStation Select Edition
MES	Medien Elektronik Software
F1	Control key "F1" on the keyboard
DVI	Digital Visual Interface, digital interface for transmitting video data
VGA	Video Graphics Array, analogue interface for transmitting video data
GNU GPL	GNU General Public License



Consult instructions for use.



General warning. Sections marked with this icon contain important requirements for the safe operation.



General precept. Sections marked with this icon contain important hints for the best operation.



Symbol of the manufacturer.

1.2. Legal information

The product "MediaWorkStation Select Edition" is marked with the CE-Sign according to the EU-guideline 93/42/EWG.

The product is protected by the "End User License Agreement" of MES. Parts of the product are protected by the "GNU GPL".

All trademarks and registered trademarks are the property of their respective owners



MES Medien Elektronik Software

Neuendorfstrasse 18b
D-16761 Hennigsdorf
Germany
phone: +49 3302 2094825
fax: +49 3302 2094835
e-mail: info@mesnet.de
web: www.mesnet.de



CE-Sign of conformity to the
EU guideline 93/42/EWG

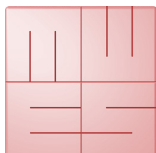

MediaWorkStation Select Edition

User Manual

2. Introduction

2.1. Intended use

Imaging techniques are used in many areas of medicine: in endoscopy as well as in sonography, for the observance of patients and many other applications. "MediaWorkStation Select Edition" - short MWS-SE - is software for Windows for the recording, displaying, administration, documentation and playing of pictures and videos in medical contexts.

Permanent storing of the recorded pictures and videos is not provided in MWS-SE. The operating period is defined to CONTINUOUS OPERATION. After 24 hours the system must be rebooted.

2.2. Functionality

The output signal of visualising devices such as cameras, videoscopes and sonographic devices is displayed on the monitor connected to the computer working with MWS-SE, and can be recorded as individual picture or as video.

The recorded information is saved to a database which is sorted by sessions. Several display and search functions make it possible to directly address and select individual data sets. The programme provides text fields to write down additional comments.

For review and continued documentation, MWS-SE offers several functions for displaying pictures and videos, for adding comments and for exporting picture and video data in standard formats.

2.3. Safety guidelines



Protect your computer and the programme against unauthorised access by using passwords. Protect your computer against virus attacks and other malware by using antivirus software. If the computer is part of a local network or connected to the internet, install a firewall, in order to protect the computer against unauthorized attacks from outside. Please observe the safety requirements by your administrator, too.



If the data are saved on a central server, make sure the server is started up and linked to the network. Make sure that you are fully authorised for access to the central data server.



MES cannot guarantee uninterrupted permanent operation of the MWS-SE! For this reason, the MWS-SE may only be used within a redundant system pool, if an uninterrupted visualisation must be guaranteed.



With the data backup you can compile a packed archive of the database used by the system, including all patient data, session data, and findings information. Audio, video and picture findings as well as imported documents are not included in the backup.



Also observe the hints and explanations of the online help of the product. You can find the online help in the relevant part of the programme menu or, after starting the software, by pressing the keys [Help] or [F1].

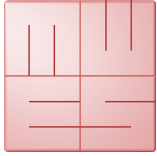

MediaWorkStation Select Edition

User Manual

3. Installation

3.1. Requirements on the computer

- Microsoft Windows 7
- latest information on www.mediaworkstation.de/maintenance.html
- Processor Intel Core i3 2,5 GHz
- Graphic board GMA 3000
- Display resolution 1024x768 pixel
- 2GB DDR3 RAM storage
- 200 GB fixed disk storage
- Video converter or camera with DirectShow support



The requirements are minimum values. A more powerful equipped computer, especially in processor speed, memory and storage space, is recommended.



Notice the latest information regarding Windows compatibility on www.mediaworkstation.de/maintenance.html.



Access right as administrator for use with Winows XP and all installation procedures are necessary.



In order to configure a medical workstation, please consider that you need a medical grade computer.

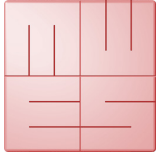

MediaWorkStation Select Edition

User Manual

3.2. Installation and start-up

Please consider light sources (reflections on the screen) and lighting conditions. Do not expose to direct sunlight or heating.

In order to document medical examinations or interventions, the following additional components are necessary:

- Video camera or another modality with compatible video output
- Display
- Keyboard and mouse or "touch"-display

The following accessories can be used to control the recording of videos and pictures:

- USB footswitch (one pedal)
- USB footswitch (two pedals)
- USB remote cable

3.3. Configure the software

In the system settings area it is possible to adjust all pre-settings to user-specific requirements. The settings will be saved in the Windows registry database and configuration files. They control many of the functions of the system.

Modifications of the parameters may result in malfunctions and are thus exclusively reserved to authorised administrators. You find the settings in the system area.



For basic system configuration you can use the programme „MWS Config“ from the appropriate section of the Windows programme menu.

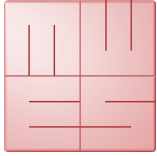

MediaWorkStation Select Edition User Manual

Video input device

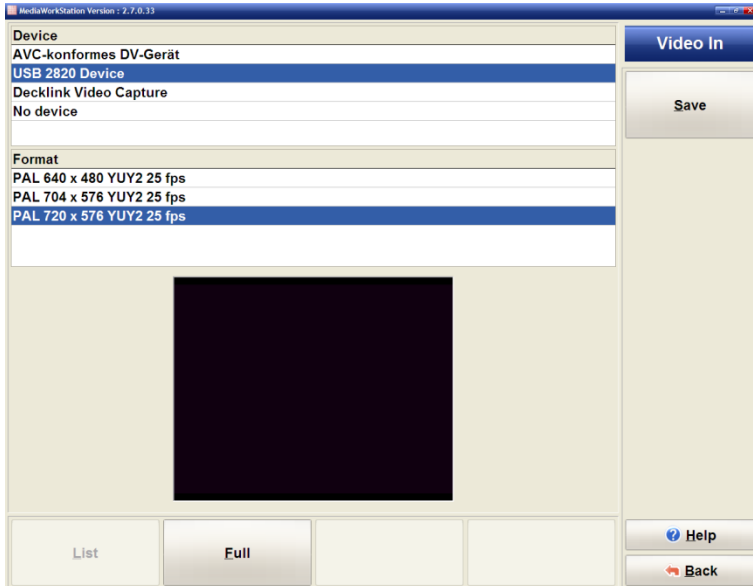

A list displays all “devices” of the type “video input” available in the system. When selecting a device it will be enabled, and in the window situated below the list the current input signal is displayed for check. For some devices (such as the USB cameras) all possible video formats will be listed additionally. From the check box, select the format promising the best play quality, and pay special attention to a proper geometrical presentation.

Figure 1 - Video input configuration



For basic system configuration you can use the programme „MWS Config“ from the appropriate section of the Windows programme menu.

Audio input device

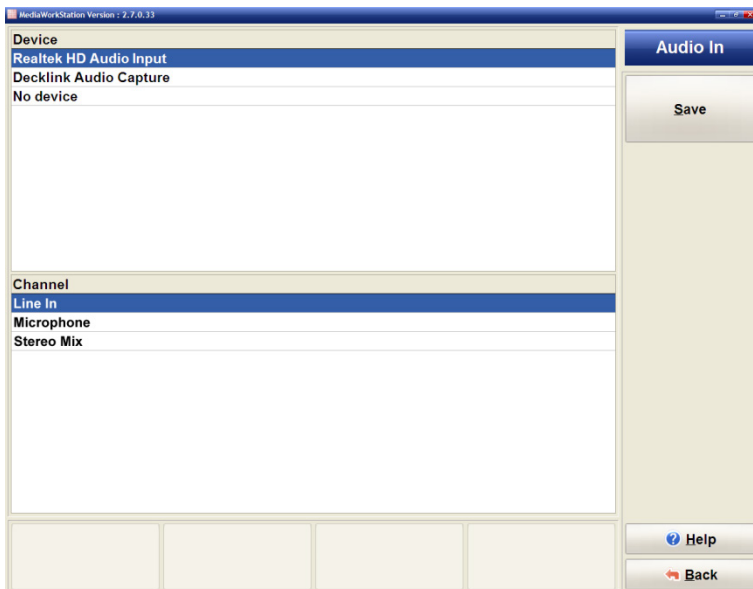

A list displays all devices of the type “audio input” available in the system. When selecting a device, it will be enabled and the recent input signal will be played. This acoustic check makes it possible to choose between those devices which are properly working currently.

Figure 2 - Audio input configuration



If a USB video input device was selected, the device cannot at the same time be the audio input device.



If you are using a DV-converter as video input device, please select them as audio input device too.

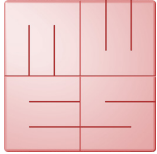

MediaWorkStation Select Edition User Manual

Audio output device

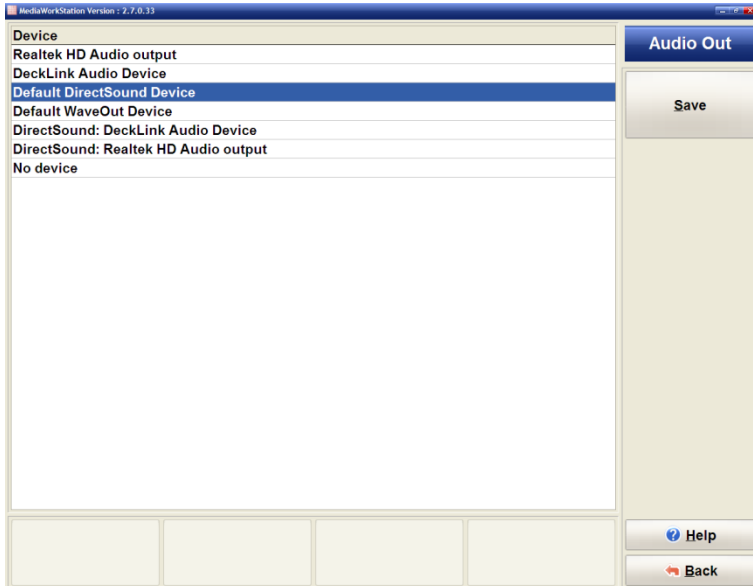

A list displays all devices of the type "audio output" available in the system. When selecting a device, it will be enabled and a test tone will be generated. This acoustic check makes it possible to choose between those devices which are currently properly working.

Figure 3 - Audio output configuration



For basic system configuration you can use the programme „MWS Config“ from the appropriate section of the Windows programme menu.

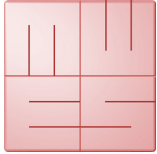

4. Operation

4.1. General remarks

The operational sequences explained in this manual describe only the fundamental steps to perform the task.

The online help gives a complete description of the entire functionality of the programme. Open the online help by pressing the key [F1] on the keyboard or the [Help] button.

Basically, the software is a Windows programme. Thus all features of use and presentation of Windows are valid:

- Full mouse support
- Underlined letters are short cuts, ALT + letter = pressing the button
- An element which is focussed by a dotted rectangular is to be confirmed with [Enter] or [Space]
- Buttons with greyed letters are disabled and cannot be pressed.

4.2. Activation

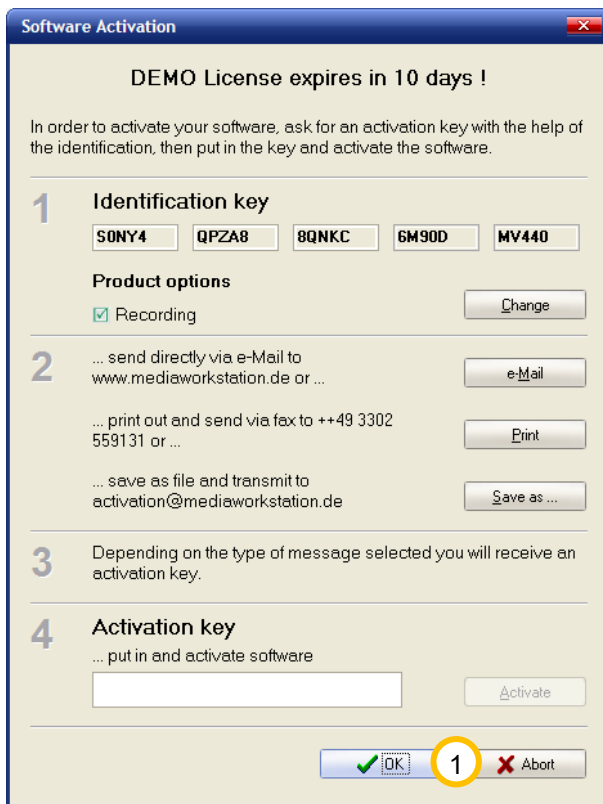

The software is protected against unauthorised use by a protection mechanism which avoids the start of the programme after a certain period of testing (usually 30 days). When you have bought a licence and installed the programme you must order an activation key with the help of which you can activate the software for unlimited use. Please follow the hints given in the activation dialogue. The dialogue will appear at every start of the programme as long as the software is not activated yet.

During the evaluation period you can skip this dialogue by clicking **1** [Abort].

Figure 4 - Activation dialouge box



Please note that you will have to send your bill of sale (receipt) or voucher code together with the activation request.

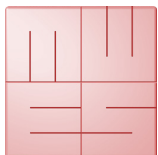

MediaWorkStation Select Edition

User Manual

4.3. User front-end

The user front-end of the MediaWorkStation is divided into the portions status bar, display area, tool/message area and menu bar. The arrangement of the window will not be changed throughout of the entire duration of the program.

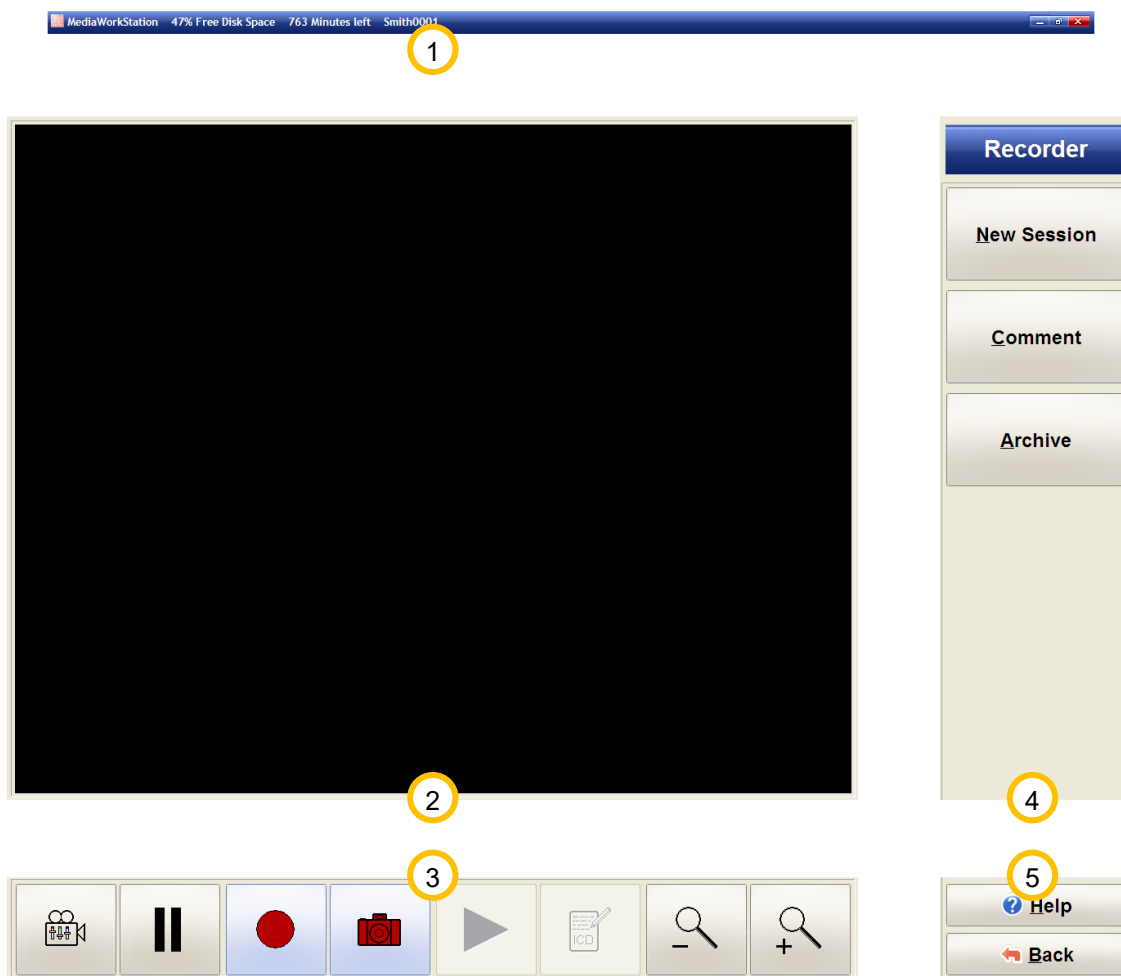
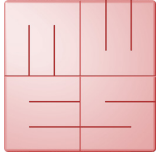

Figure 5 - User interface

- 1 The status bar displays the name of the patient and more mode-specific information. Our example shows the recorder mode stating the remaining recording capacity.
- 2 The display area displays the picture information in preview mode, recording mode and playing mode, as well as selection lists for editing findings.
- 3 The tool and message area contains tools for the direct control and manipulation of the display area. Action status messages, warnings and error messages are also prompted in this area.
- 4 At the right side you find the menu bar and the name of the current mode in the headline section. The top section of the menu bar is variable and contains tools for operation control and additional functions.
- 5 The bottom section of this menu bar is invariable and contains the buttons for calling up the help function (context-sensitive) and leaving the current programme mode.



MediaWorkStation Select Edition User Manual

4.4. Operation by touch display

You can operate the programme almost completely via a screen sensitive to touch. All essential functions of the programme can be called up by touching large and clearly arranged buttons on the screen, except functional areas of the system configuration and special dialogues for the opening and saving of files.

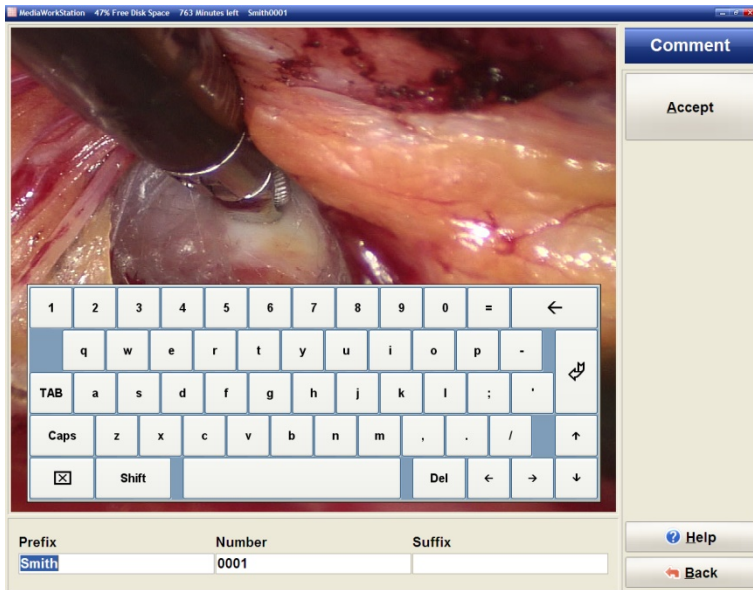

Figure 6 - Touch operation

Touching the screen substitutes the function of the indicating device, e.g. the mouse. A touch corresponds to pressing the primary mouse key. For example, if you wish to select a picture detail for enlargement, touch the screen at the first selection point of the rectangle and move your finger or pen on towards the second selection point. Conclude the selection by removing your finger or pen. The removal of finger or pen from the screen corresponds to the release of the primary mouse key.

In addition to the buttons for programme control a screen keyboard exists for text input. The keyboard configuration is adjusted

to the respective language. If there is no keyboard configuration for a certain language, the system will automatically choose the English keyboard configuration.

Under settings you may select, whether or not the screen keyboard will be displayed.



Usually the touch-sensitive surface of the touch screen requires calibration for exact position detection results. Please observe the relevant information by the manufacturer.

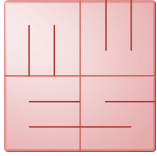

MediaWorkStation Select Edition User Manual

4.5. Select working mode

You are at the central entry to the programme. From here you may choose between several working modes.

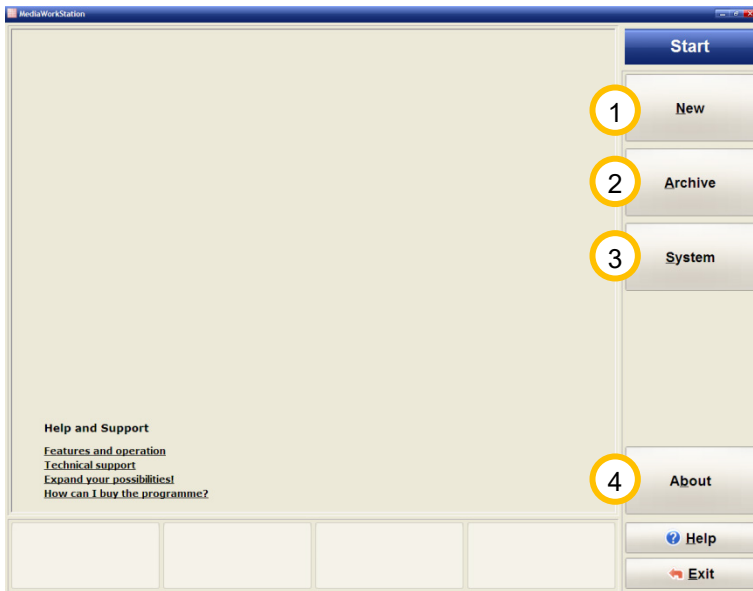

① **[New]** Switches to recorder area for recording new data sets. The session last created will be continued.

② **[Archive]** Lists all sessions created to date. You can see whole sessions or individual data sets, export, comment or delete them. See also 4.7.

③ **[System]** You can edit basic settings and make user-specific settings. See also 4.8.

④ **[About]** This button calls up a dialogue box displaying version and licence information on the programme.

Figure 7 - Start area



Depending on the presetting the programme will carry out a Data backup when you leave the programme.

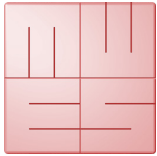

MediaWorkStation Select Edition User Manual



4.6. Working mode new

Record videos, photographs and audio data

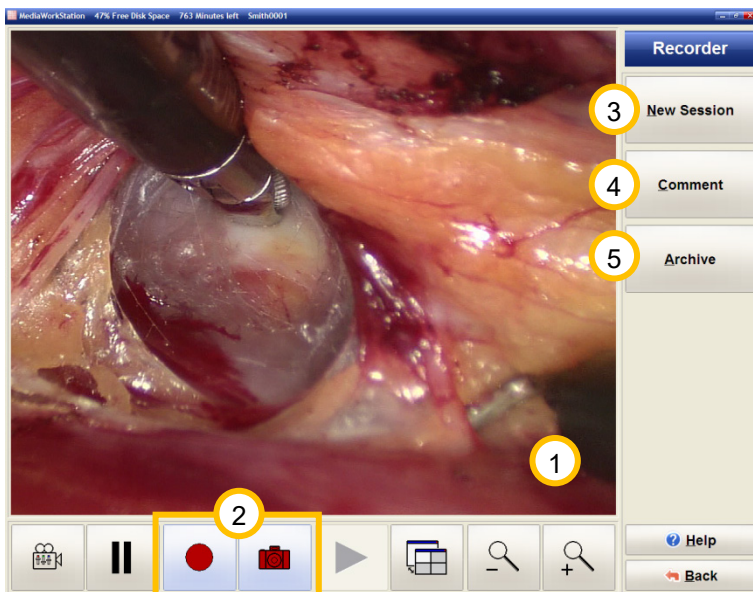
This is a fully digital “video recorder” for the recording of videos, photographs and audio data. Optionally, the video or photo recording can be controlled by the foot switch or a remote control.



① In the display area you see the video preview.

② Start video recording by pressing the button . This button has different functions depending on the state of recording: it stops recording,  in recording state.

 This button takes a photo and displays it for a few seconds as freeze image.

③ A new session is created and you are offered to edit the description of the session. You may modify these details [description] at any time later on.

Figure 8 - Recorder area

④ The description of the session is displayed, and you may edit the default values.

⑤ [Archive] Shows the [sessions](#) saved.



The duration of a video recording is automatically limited. With the setting "AVI time limit" you can adjust this limit.



The software monitors the free space on the video disc. If the hard disc works to XX% capacity it will automatically request an archiving.

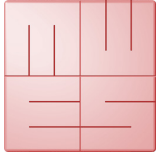

MediaWorkStation Select Edition

User Manual

New session

In order to make the data stock as transparent as possible and thus easy to handle, every session is accompanied by a comment. This comment is automatically derived from the specifications used as description upon the creation of the session in the recorder.

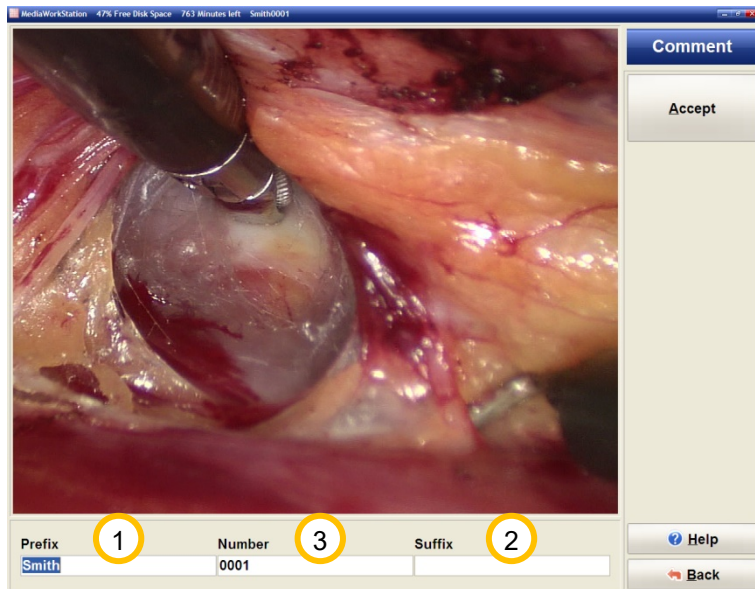

① Prefix and ② suffix are constant parts, whereas the individual recordings differ in ③ number.

The name formed of „Prefix_Number_Suffix“ will be used as file name for the export of the recordings.

You can define the default settings for the constant part as well as the type of numbering under settings.

Figure 9 - New session



Although the text may be as long as you wish, it is recommended to use short key texts as only the first lines are displayed in the list of all sessions.

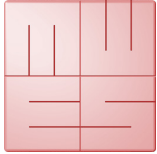

MediaWorkStation Select Edition User Manual

4.7. Working mode archive

Select session for display and export

The session view offers a quick chronological overview over all recordings. A mouse click at the picture or symbol opens the attached data set.

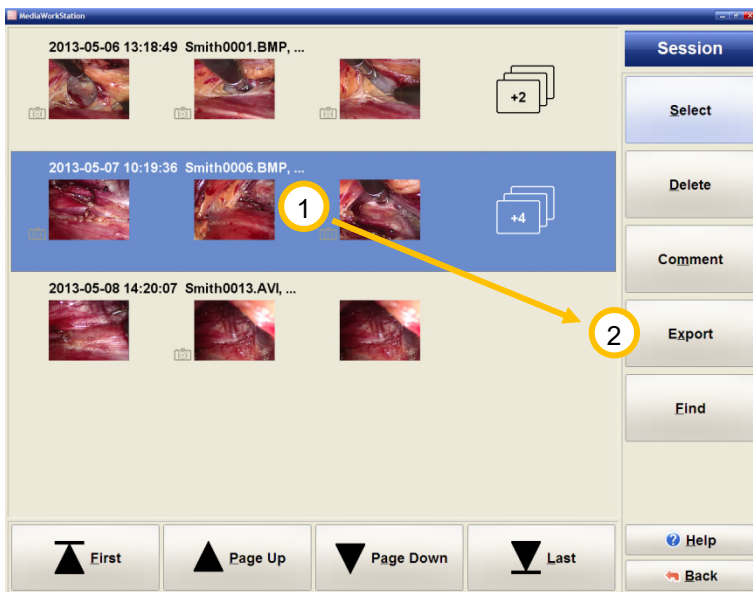

① Select the desired session for export.

② All export functions applicable to data sets are available for whole sessions, too. The content of the session can be saved as file.

Figure 10 - Session area

The list of sessions contains additional and detailed information.

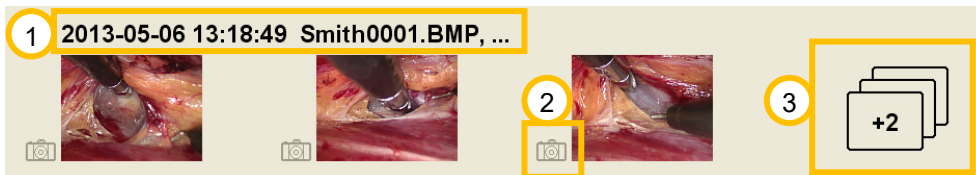
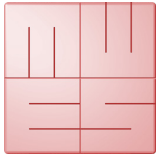

Figure 11 - Session details

- ① Date and time of session creation as well as the first line of the comment are displayed.
- ② The symbol marks the data set as a still picture recording. Datasets without this symbol are video recordings.
- ③ This symbol shows the number additional data sets. Clicking this symbol links you directly to the dataset area.



All functions can be used for the whole session. For data set-related work jump to data set mode.



MediaWorkStation Select Edition

User Manual

Playback video

When you open a video from the session or data set area, the video player will be displayed.

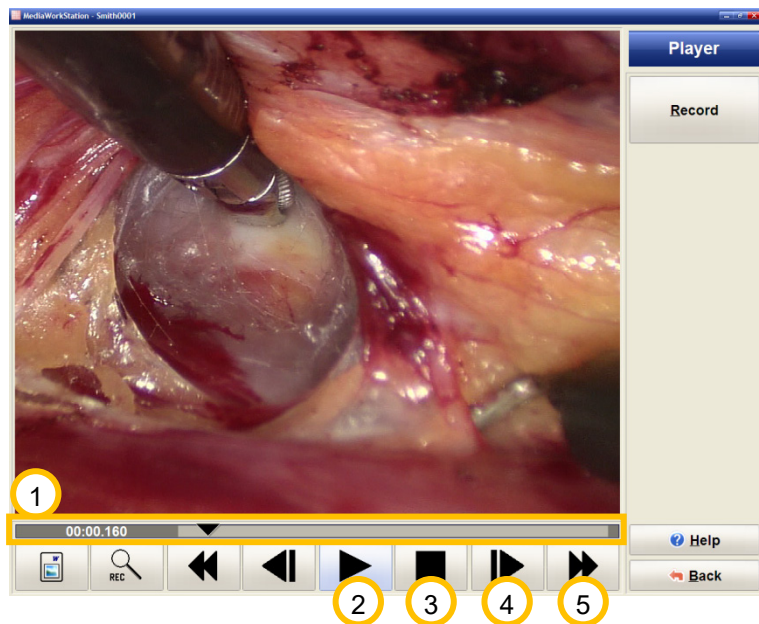

Figure 12 - Player area

seconds the video changes to slow forward/reverse. The video is played in “slow motion”.

5 Fast forward/fast reverse. When pressing this button longer than 3 seconds, the video clip jumps to the end/beginning of the video.

1 By shifting the control triangle on the positioning bar you can set it to any play position in the video. On the left margin, the position will be indicated as time display in the format *minutes:seconds:milliseconds*.

2 Press this button to play the video. The button has different functions depending on the state of playing. After starting to “play”, this button has the function of a **||** “pause” button.

3 Press this button to stop playing and jump to the start of the video.

4 Press this button to picture-wise play forward or reverse. When pressing the button longer than 3

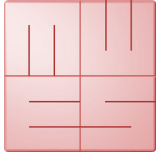

MediaWorkStation Select Edition

User Manual

Display picture

When you open a picture from the session or data set area, the picture area will be displayed. You can optimise the picture representation for getting maximum precision or watch details with the zoom function. You can horizontally, vertically or pixel-accurately adjust the picture to the display area. For detailed views select a square section, which can then be freely shifted over the entire picture.

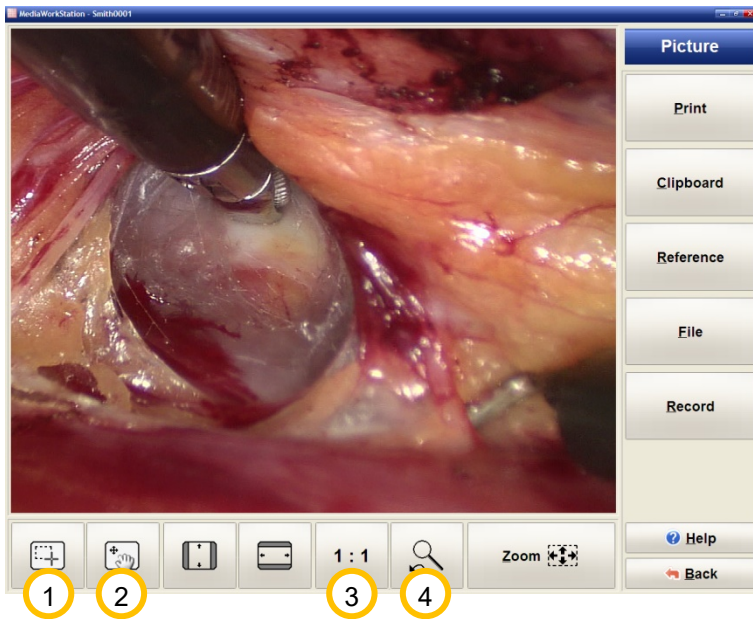

① Press this button to jump to the operation mode **[Selection of a picture section]**. If the mouse cursor is on top of the picture it appears in the form of crosshairs. You can select areas for enlargement.

② Press this button to jump to the operation mode **[Shifting of a picture section]**. If the mouse cursor is on top of the picture it appears in the form of a hand. You can shift the enlarged area over the entire picture.

Figure 13 - Picture area

③ The picture is displayed in the original resolution having assigned exactly one pixel of the display to exactly one pixel of the original picture. If the original picture is larger than the display area, this corresponds to an enlargement.

④ Press this button to switch between the current and the last selected picture display.

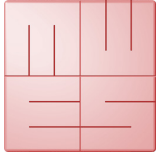

MediaWorkStation Select Edition

User Manual

4.8. System mode

System area

The system area allows a number of specific settings and adjustments. Only experienced users should modify these settings.



① Click **[Settings]** to get to the software configuration.

② Click **[Devices]** in order to select and configure all necessary devices.

③ The tool bar left offers two buttons that can be configured. In the area settings/environment programmes can be allocated the name of which will be displayed on the button.

Figure 14 - System area

4.9. More features and capabilities

The section reference of the online help system contains a comprehensive overview of the entire functionality of the MediaWorkStation software.

You can find the online help in the relevant part of the programme menu or, after starting the software, by pressing the keys [Help] or [F1].

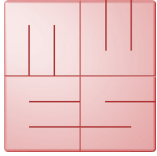

5. Messages

Low disk space

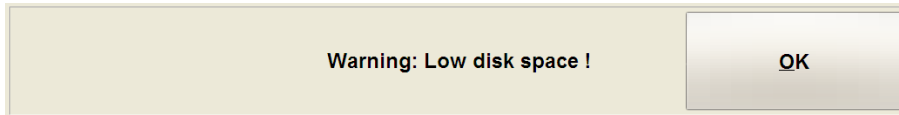

Figure 15 - Message disk space

The software monitors the free space on the video disc. If the hard disc works to XX% capacity it will automatically request an archiving. The threshold value for the message can be adjusted under setting -> database.

Create backup



Figure 16 - Message backup

After termination of the pre-set saving interval you will be requested to save the data upon shutting down the programme. This request will appear each time you are shutting down the programme until the backup was made.

Interval and storage position can be set under system/settings/database.



With the data backup you can compile a packed archive of the database used by the system, including all patient data, session data, and findings information. Audio, video and picture findings as well as imported documents are not included in the backup.

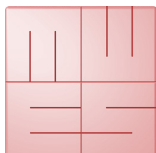

6. Avoiding, identifying and resolving issues

System start-up

The components of the system should be switched on one after the other, with the documentation device as the last one. It is not allowed to use master-slave-sockets.

System shut-down

You always have to switch off the device properly by repeatedly pressing [Back] or the icon  in the status bar. Each interruption causes severe, often irreparable damage to the database and thus to the data.

Mobile data carriers

Even if the configuration of the destination data carrier has been carried out properly, the system might in some cases not be able to find a currently connected data carrier. Hence, the availability of the data carrier must be checked before usage.

Data backups

Data backups must be made on a regular basis in order to be able to restore the data in the case of a hardware defect. When restoring, the data must be back-transferred from the backup medium into an empty database folder.

Automatic limitation of recording

The recording duration is limited to 5 minutes by standard. The maximum duration of a recording can be adjusted in the settings area with the help of the parameter "AVI time limit".

Insufficient memory space for recordings

The software monitors the free space on the video disc. If the hard disc works to XX% capacity it will automatically request an archiving. The threshold value for the message can be adjusted under setting -> database.

Calibrating the touch-display

Usually the touch-sensitive surface of the touch screen requires calibration for exact position detection results. Please observe the relevant information by the manufacturer.

Print out of picture findings

The picture is printed on the printer selected in the system area „devices“. High quality printers and papers should be used for the print out exclusively.

Audio and video data are not lip-sync

Audio and video data are only lip-sync if both signals are processed by the same capture device.

Central database

Also a database stored in a network is not simultaneously accessible for multiple MediaWorkStation clients. Only one of the clients has the exclusive access right at a time.

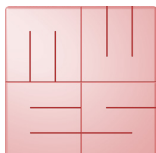

MediaWorkStation Select Edition

User Manual

7. Technical data

Name	Value
Classification	Class 1 according to 93/42/EWG
Video format	DV
Video standard	PAL / NTSC
Audio format	PCM, stereo
Video resolution	Input signal: 640x480 pixel (NTSC) 768x576 pixel (PAL) Stored video: 720x480 pixel (NTSC) 720x576 pixel (PAL) Stored picture: 640x480 pixel (NTSC) 768x576 pixel (PAL)
Audio resolution	16 bit, 44,1/48 kHz stereo
File format	Video: AVI Picture: BMP / JPEG
Storage space consumption	Video: 3,5MB/s (1GB / 5min.) Picture: 1,26MB (BMP) / ~39KB (JPEG)
Operation mode / duty cycle	Continuous operation / restart after 24h
Standards	EN 60601-1
Labelling	CE according to MPG

Table 1 - Technical data

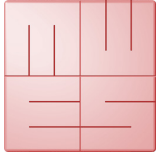

8. List of figures

Figure 1 - Video input configuration	7
Figure 2 - Audio input configuration	7
Figure 3 - Audio output configuration	8
Figure 4 - Activation dialouge box	9
Figure 5 - User interface.....	10
Figure 6 - Touch operation	11
Figure 7 - Start area	12
Figure 8 - Recorder area	13
Figure 9 - New session.....	14
Figure 10 - Session area	15
Figure 11 - Session details	15
Figure 12 - Player area.....	16
Figure 13 - Picture area.....	17
Figure 14 - System area.....	18
Figure 15 - Message disk space	19
Figure 16 - Message backup.....	19